



King Farms, Moriarty, OG.132



Information: This property contains 3,677 acres, in 3 separate parcels, located in GMU 8 on the northern outskirts of Moriarty, NM, off Highway 41. This property falls within the Estancia Valley and the acreage consists of a mixture of irrigated croplands and rangeland, which is actively farmed and ranched. Approximately 1,000 acres are cultivated to produce hay and forage silage. Waste grain and crop residue help attract birds and provide them with some food. This makes for good dove hunting and crane hunting in cultivated areas. Scattered stock tanks should provide some additional shooting opportunities for dove hunters when water is available.

Permitted Activities: Hunting is only permitted on this property during the seasons and dates specified in the Open Gate lease agreement between the Department of Game and Fish and the landowner. Access to the property is subject to the terms and conditions in the Open Gate lease agreement and is restricted to the following permitted activities:

Permitted Activity	Available Dates	Remarks
Dove Hunting (Mourning, White-winged and Eurasian Collared Doves, and Band-tailed Pigeon)	Dove - North Zone: Sept. 1-Nov. 29	Dove Bag/Possession: 15 Singly or Aggregate/45 In Possession
	Band-Tailed Pigeon - Regular Season: Sept. 1-14	Band-Tailed Bag/Possession: 2 Per Day/6 In Possession
Sandhill Crane Hunting	Oct. 27-30 and Nov. 1-4	Sandhill Crane Bag/Possession: 3 Per Day/6 In Possession Estancia Valley Sandhill Crane draw hunters only. Over-the-counter licenses are not valid for this property

Open Gate is a program that leases private lands to improve public access for hunting, fishing, and trapping. Open Gate leases are funded exclusively by hunters, anglers, and trappers through the purchase of the Habitat Management and Access Validation (HMAV).

King Farms

Property Rules: The following rules will be posted on this property and enforced at the discretion of the Department of Game and Fish.

- Use of this Open Gate Property is restricted to properly licensed sportspersons for the following activities: **Dove Hunting and Sandhill Crane Hunting (draw hunters only)**.
- No trespassing unless you are a properly licensed sportsperson, are accompanied by a properly licensed sportsperson or are license-exempt.
- Each properly licensed sportsperson or license-exempt person is allowed to be accompanied by no more than two guests.
- Scouting is only permitted during the two days immediately preceding the commencement of open season dates.
- No motor vehicle travel off designated roads or on closed roads.
- No destructive acts, including: vandalism, graffiti, theft, removal or defacing natural features, resources or signs.
- No target practice.
- No consumption of alcoholic beverages.
- No camping.
- No fires.
- No littering
- Access allowed from two hours before sunrise to two hours after sunset.
- **New Mexico Statute prohibits discharge of a firearm within 150 yards of a dwelling or building without permission of the structure's owner or lessee.**

Rate this Property - NMDGF wants your feedback to ensure that this property is providing an enjoyable outdoor experience. Please take a moment to anonymously rate this property. We know your experience can differ each time you go afield, so be sure to provide a separate review each time you visit this Open Gate property. *After each visit you can quickly provide a review by clicking the **Rate a Property** tab on the [Open Gate homepage](#)*

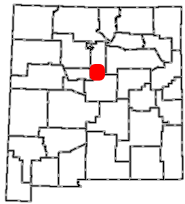

**2018-19 OPEN GATE
Hunting and Fishing
Access Program
Property OG.132**

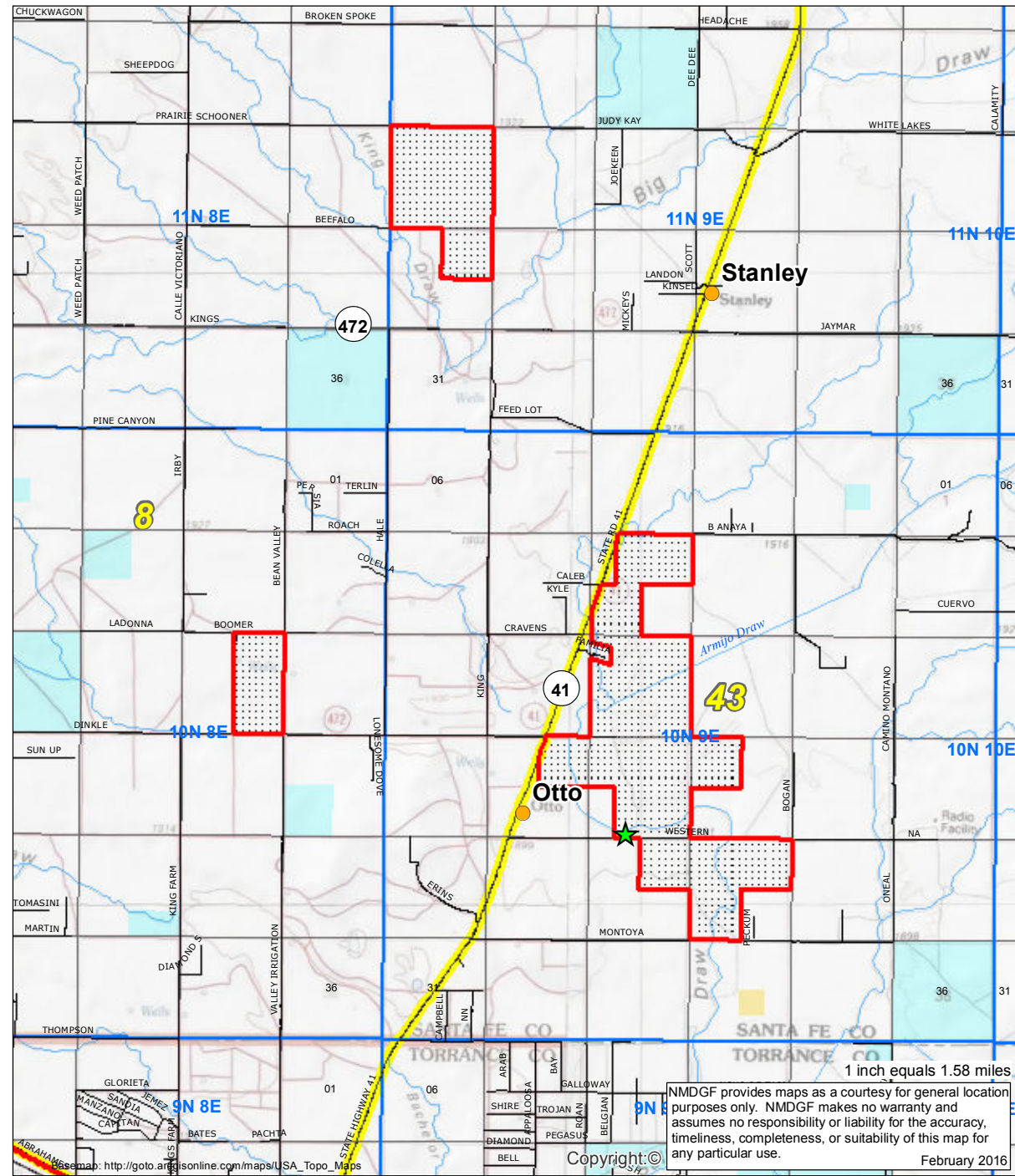
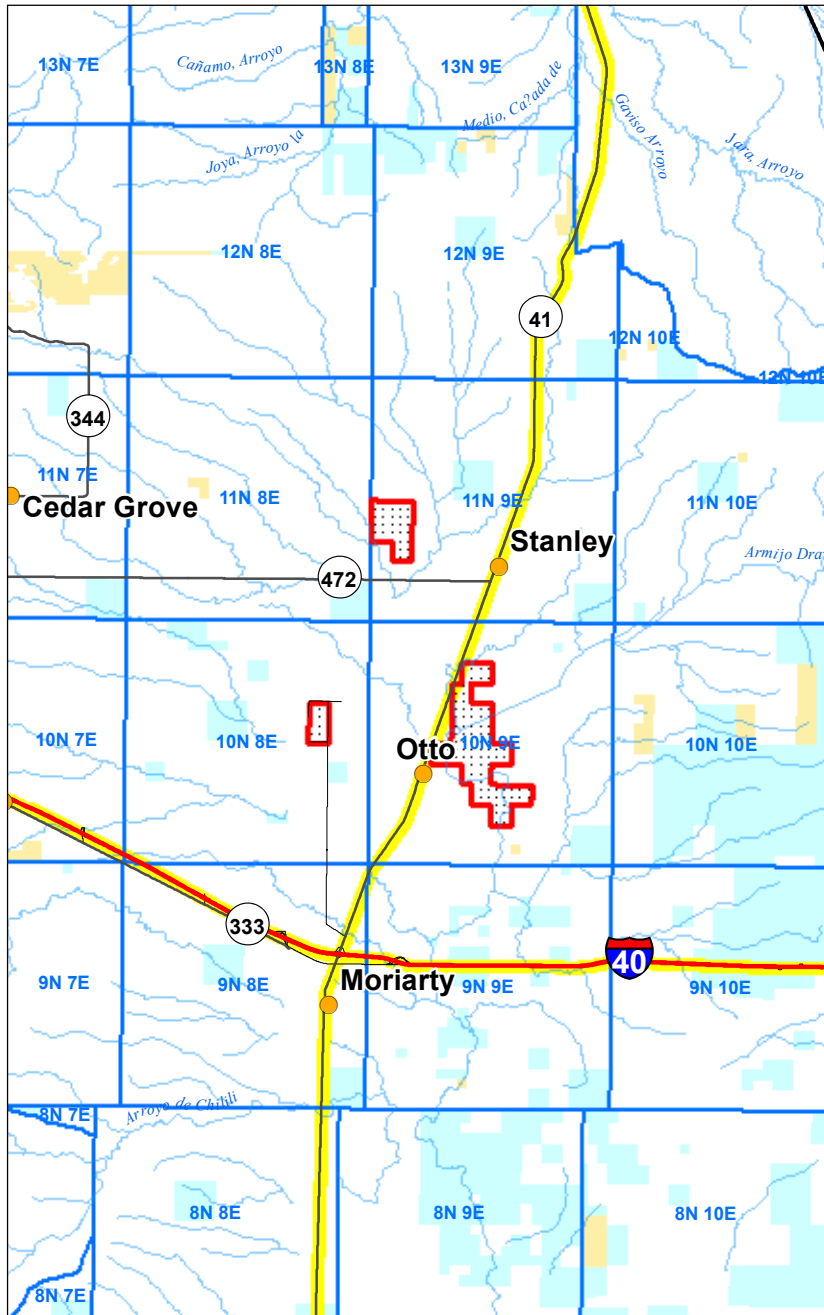

>>> Be Ethical, Courteous, and Safe <<<
**All New Mexico Department of Game and Fish
 regulations and seasons apply.**

- | | | |
|---------------------|--------------------|--------------------------|
| Property Rules Sign | Roads | Surface Ownership |
| PLSSTownship | Secondary Road | BLM |
| Open Gate Property | State Highway | USFS |
| GMU Boundaries | Interstate Highway | Tribal |
| | US Highway | Private |
| | | State |



1 inch equals 1.58 miles
 NMDGF provides maps as a courtesy for general location purposes only. NMDGF makes no warranty and assumes no responsibility or liability for the accuracy, timeliness, completeness, or suitability of this map for any particular use.
 February 2016

Map: http://goto.arcgisonline.com/maps/USA_Topo_Maps