



Head Ranch, Fort Sumner, OG.134



Information: This property contains 1,350 acres located in GMU 40 approximately 12 miles north of Fort Sumner, NM off Highway 84. Located in the southern high plains of eastern New Mexico, this is a working cattle ranch covered by a mixture of native grasses and different types of brush. It has a few wells that supply water for the rancher’s livestock. In wetter years, the dirt tanks on the property will fill and hold water as well. Water sources attract doves and provide shooting opportunities. Quail populations on and around the property provide decent quail hunting.

Permitted Activities: Hunting is only permitted on this property during the seasons and dates specified in the Open Gate lease agreement between the Department of Game and Fish and the landowner. Access to the property is subject to the terms and conditions in the Open Gate lease agreement and is restricted to the following permitted activities:

Permitted Activities	Available Dates	Remarks
Dove Hunting (Mourning, White-winged and Eurasian Collared Doves, and Band-tailed Pigeon)	Dove - South Zone: Sept. 1- Oct. 28 and Dec. 1-Jan.1 '19	Dove Bag/Possession: 15 Singly or Aggregate/45 In Possession
	Band-Tailed Pigeon - Regular Season: Sept. 1-14	Band-Tailed Bag/Possession: 2 Per Day/6 In Possession
Quail Hunting	Nov. 15, 2018 – Feb. 15, 2019	15 per day (no more than 5 Montezuma quail)/ 30 in possession (no more than 10 Montezuma quail).

Open Gate is a program that leases private lands to improve public access for hunting, fishing, and trapping. Open Gate leases are funded exclusively by hunters, anglers, and trappers through the purchase of the Habitat Management and Access Validation (HMAV).

Head Ranch

Property Rules: The following rules will be posted on this property and enforced at the discretion of the Department of Game and Fish.

- Use of this Open Gate Property is restricted to properly licensed sportspersons for the following activities: **Dove hunting and Quail hunting.**
- No trespassing unless you are a properly licensed sportsperson, are accompanied by a properly licensed sportsperson or are license-exempt.
- Each properly licensed sportsperson or license-exempt person is allowed to be accompanied by no more than two guests.
- Scouting is only permitted during the two days immediately preceding the commencement of open season dates.
- No motor vehicle travel off designated roads or on closed roads.
- No destructive acts, including: vandalism, graffiti, theft, removal or defacing natural features, resources or signs.
- No target practice.
- No consumption of alcoholic beverages.
- No camping.
- No fires.
- No littering.
- Access allowed from two hours before sunrise to two hours after sunset.
- **New Mexico Statute prohibits discharge of a firearm within 150 yards of a dwelling or building without permission of the structure's owner or lessee.**

Rate this Property - NMDGF wants your feedback to ensure that this property is providing an enjoyable outdoor experience. Please take a moment to anonymously rate this property. We know your experience can differ each time you go afield, so be sure to provide a separate review each time you visit this Open Gate property. *After each visit you can quickly provide a review by clicking the **Rate a Property** tab on the [Open Gate homepage](#)*

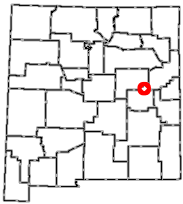

**2018-19 OPEN GATE
Hunting and Fishing
Access Program
Property OG.134**

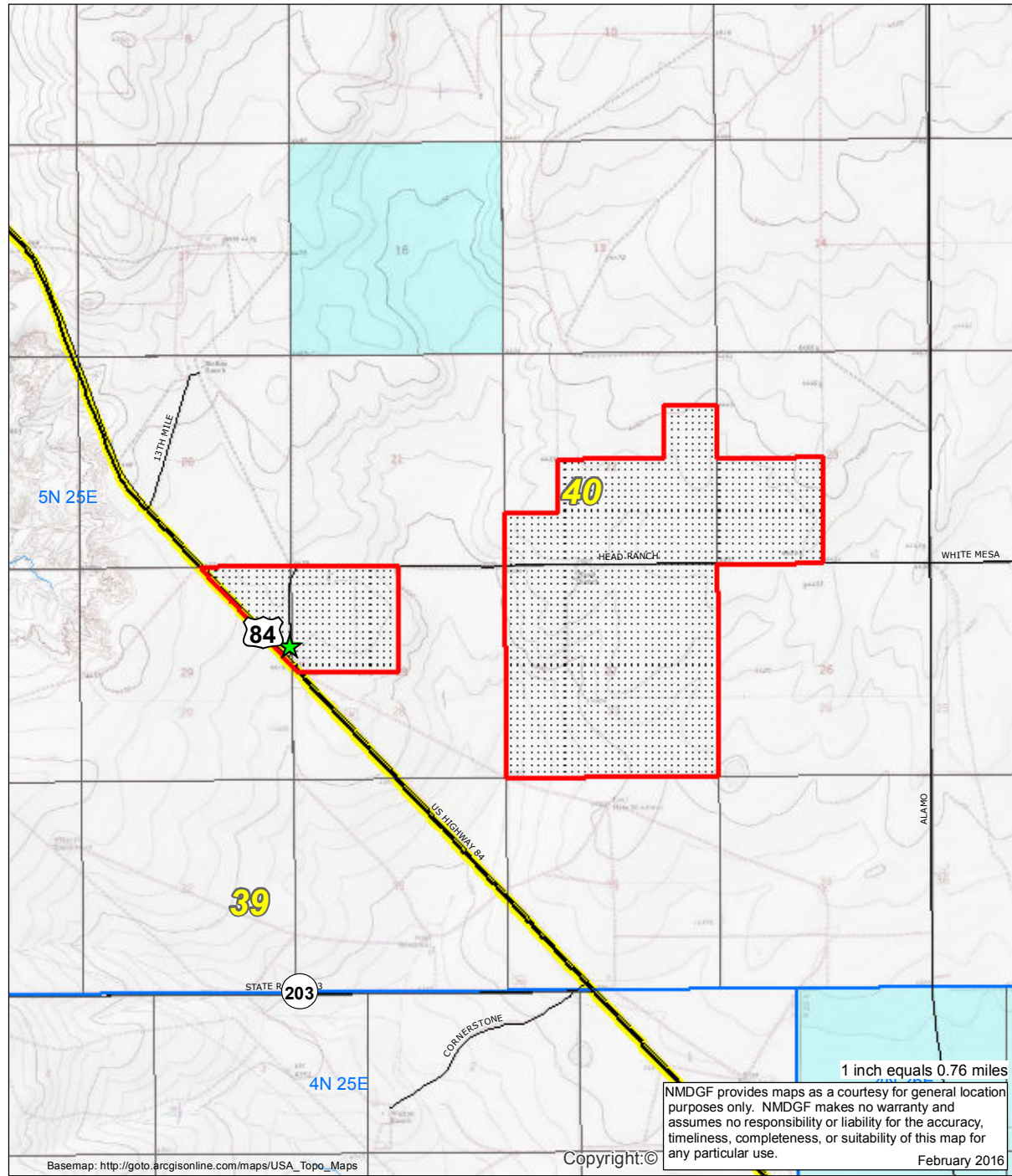
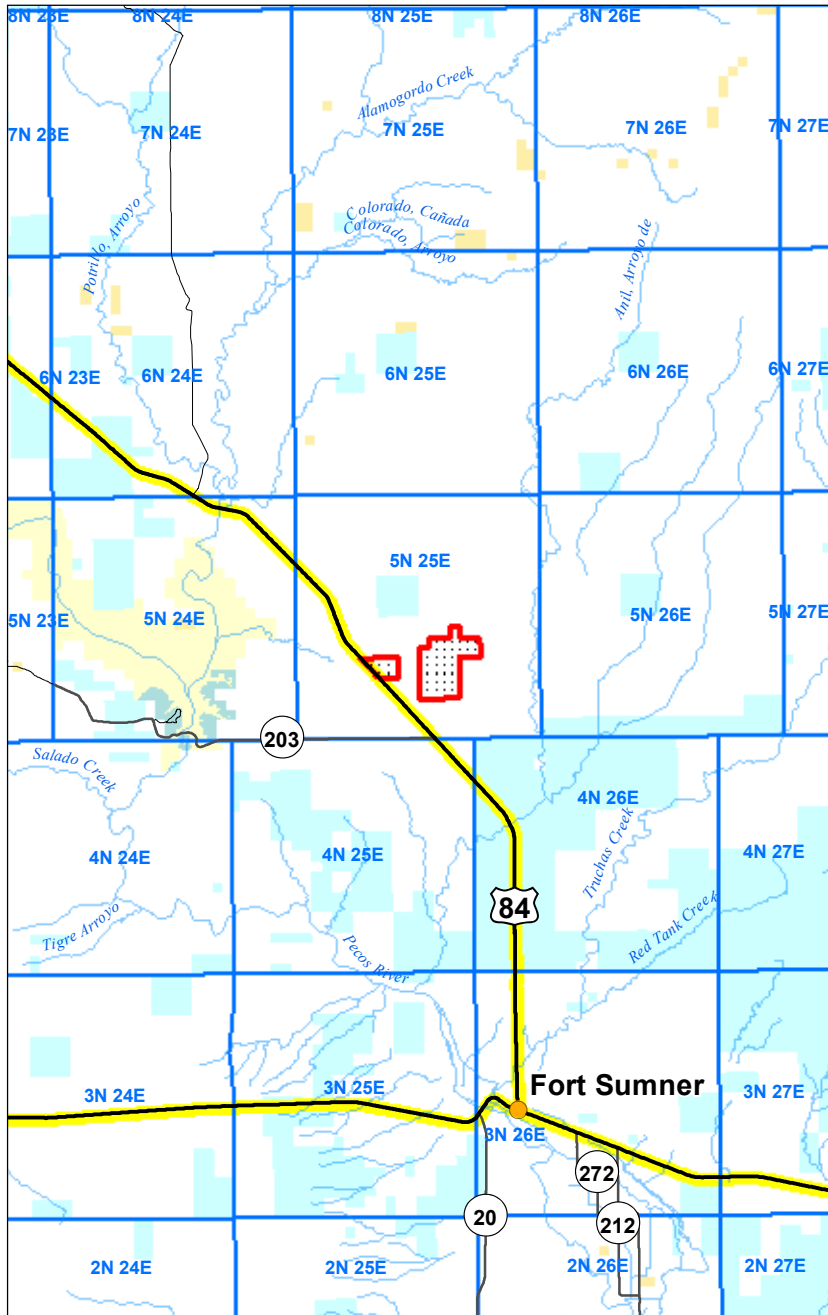

Basemap: http://goto.arcgisonline.com/maps/USA_Topo_Maps

Copyright:©

NMDGF provides maps as a courtesy for general location purposes only. NMDGF makes no warranty and assumes no responsibility or liability for the accuracy, timeliness, completeness, or suitability of this map for any particular use.

February 2016

>>> Be Ethical, Courteous, and Safe <<<
**All New Mexico Department of Game and Fish
 regulations and seasons apply.**

- | | | | |
|---------------------|--------------------|---------|--|
| Property Rules Sign | Roads | BLM | |
| PLSS Township | Secondary Road | USFS | |
| Open Gate Property | State Highway | Tribal | |
| GMU Boundaries | Interstate Highway | Private | |
| | US Highway | State | |