



Trujillo Farms, Casa Colorada, OG.140



Information: The property contains 250 acres located in GMU 14 approximately 40 miles south of Albuquerque, NM off Highway 304 in the Casa Colorada community. This property provides access in the Middle Rio Grande Valley (MRGV) on the south side of the Casa Colorada Wildlife Management Area. The area functions as an annual staging and wintering corridor for migrant birds including many huntable species. Much of the land along the MRGV is owned by private producers whom grow hay and forage for livestock operations.

This is a Walk-In area only.

There is NO access to this property via Toby Road.

Purpose: The purpose of this lease is to provide access to properly licensed and license-exempt sportspersons on or through the property owned by the landowner.

Permitted Activities: Hunting is only permitted on this property during the seasons and dates specified in the Open Gate lease agreement between the Department of Game and Fish and the landowner. Access to the property is subject to the terms and conditions in the Open Gate lease agreement and is restricted to the following permitted activities:

Permitted Activity	Available Dates	Remarks
Dove Hunting (Mourning, White-winged and Eurasian Collared Doves, and Band-tailed Pigeon)	Dove - South Zone: Sept. 1- Oct. 28 and Dec. 1-Jan.1 '19	Dove Bag/Possession: 15 Singly or Aggregate/45 In Possession
	Band-Tailed Pigeon - Regular Season: Sept. 1-14	Band-Tailed Bag/Possession: 2 Per Day/6 In Possession
Waterfowl Hunting	Central Flyway, South Zone: Ducks - Oct. 24-Jan. 27, '19 For other species please see the 2018-19 New Mexico Hunting Migratory Game Bird Supplement	For Waterfowl bag limits, please see the 2018-19 New Mexico Hunting Migratory Game Bird Supplement

Open Gate is a program that leases private lands to improve public access for hunting, fishing, and trapping. Open Gate leases are funded exclusively by hunters, anglers, and trappers through the purchase of the Habitat Management and Access Validation (HMAV).

Trujillo Farms

Sandhill Crane Hunting*	Nov. 10-11; Nov. 24-25; Dec 15-16; Jan. 5-6, '19; Jan.12-13, '19	Sandhill Crane Bag/Possession: 3 Per Day/6 In Possession *Middle Rio Grande Valley Sandhill Crane draw hunters only. Over-the-counter licenses are not valid for this property.
-------------------------	--	--

Property Rules: The following rules will be posted on this property and enforced at the discretion of the Department of Game and Fish.

- Use of this Open Gate Property is restricted to properly licensed sportspersons for the following activities: **Dove Hunting, Waterfowl Hunting, and Sandhill Crane Hunting (draw hunters only)**.
- No trespassing unless you are a properly licensed sportsperson, are accompanied by a _____ properly licensed sportsperson or are license-exempt.
- Each properly licensed sportsperson or license-exempt person is allowed to be accompanied by no more than two guests.
- Scouting is only permitted during the two days immediately preceding the commencement of open season dates.
- No motor vehicle travel off designated roads or on closed roads.
- No destructive acts, including: vandalism, graffiti, theft, removal or defacing natural features, resources or signs.
- No target practice.
- No consumption of alcoholic beverages.
- No camping.
- No fires.
- No littering
- Access allowed from two hours before sunrise to two hours after sunset.
- **New Mexico Statute prohibits discharge of a firearm within 150 yards of a dwelling or building without permission of the structure's owner or lessee.**

Rate this Property - NMDGF wants your feedback to ensure that this property is providing an enjoyable outdoor experience. Please take a moment to anonymously rate this property. We know your experience can differ each time you go afield, so be sure to provide a separate review each time you visit this Open Gate property. *After each visit you can quickly provide a review by clicking the **Rate a Property** tab on the [Open Gate homepage](#)*

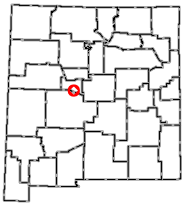

**2018-19 OPEN GATE
Hunting and Fishing
Access Program
Property OG.140**

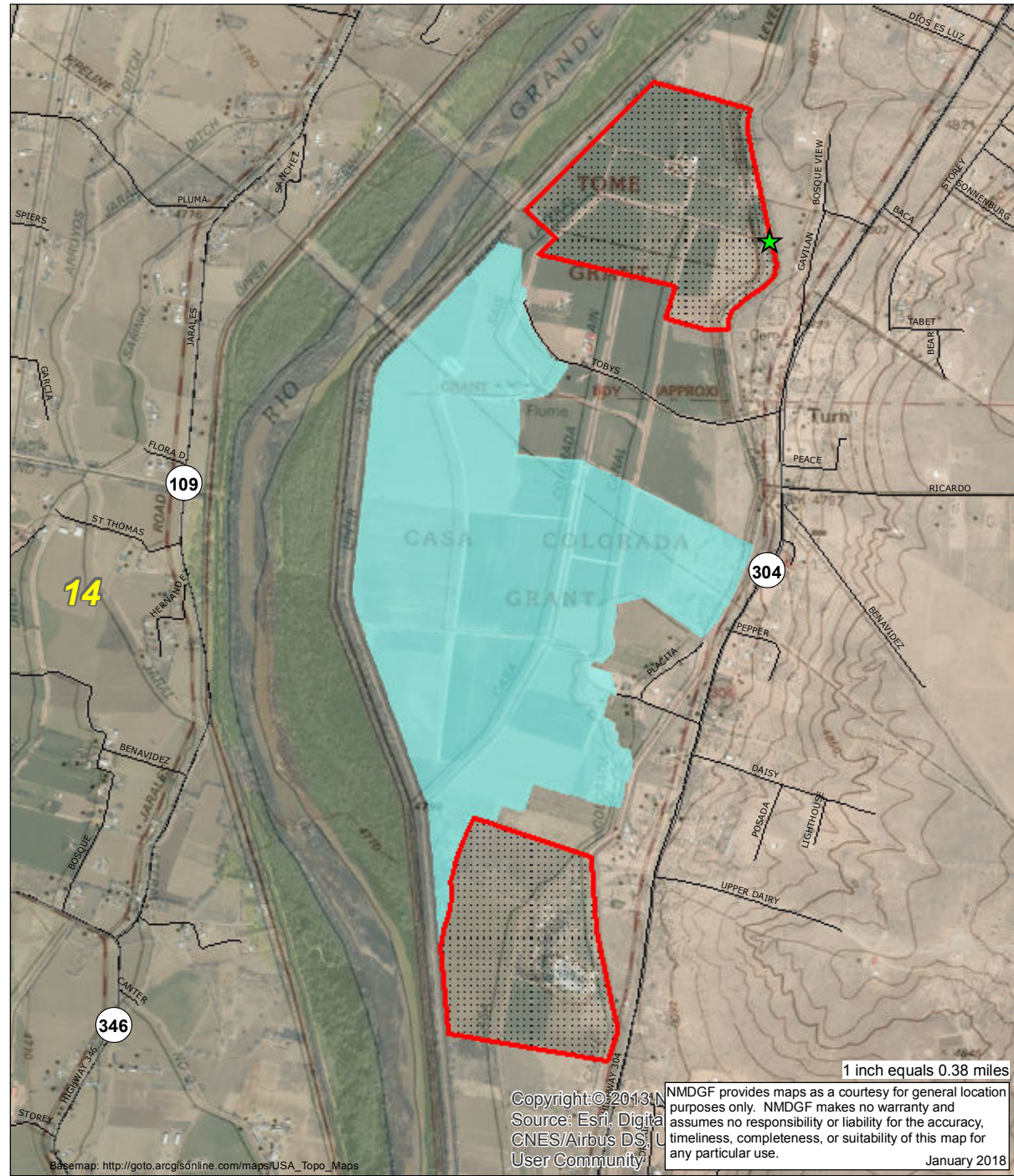
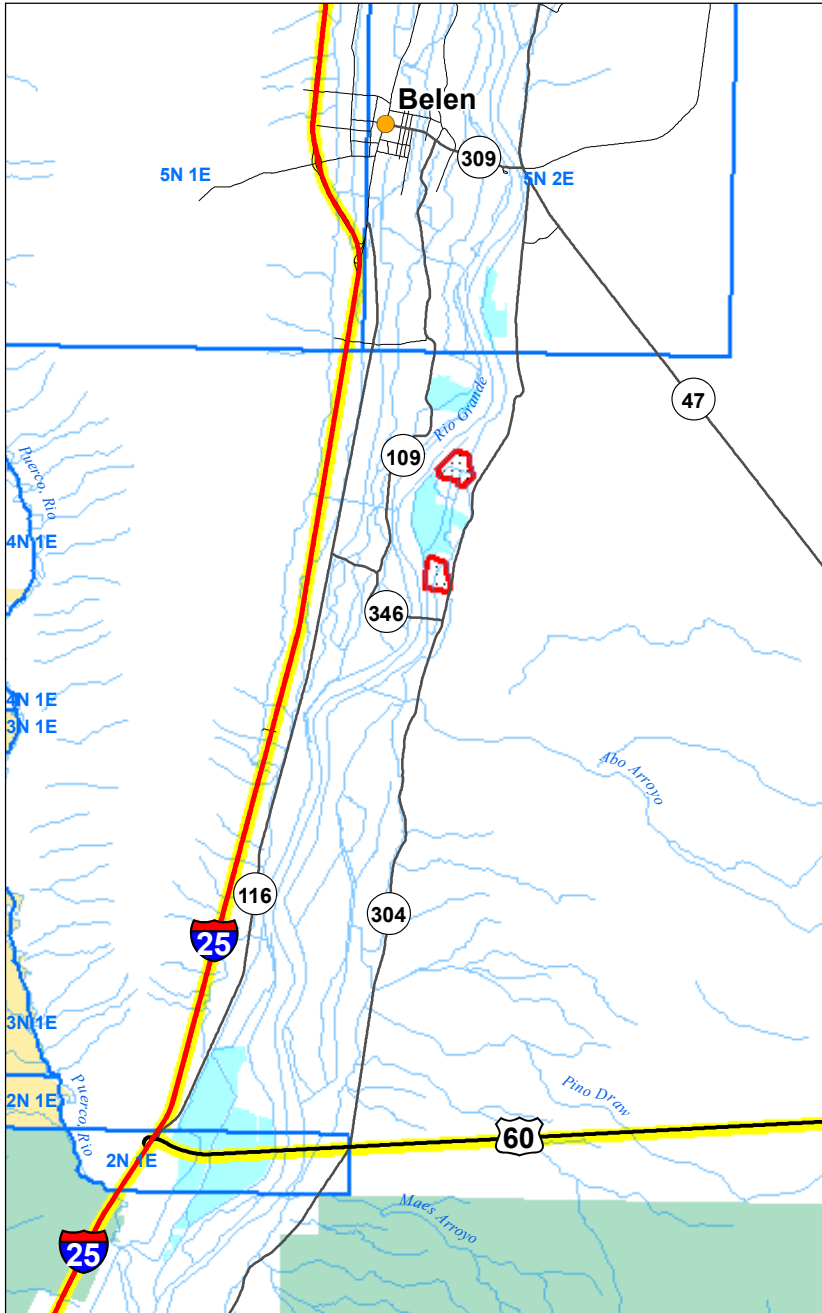

>>> Be Ethical, Courteous, and Safe <<<
**All New Mexico Department of Game and Fish
 regulations and seasons apply.**

- | | | |
|---------------------|--------------------|--------------------------|
| Property Rules Sign | Roads | Surface Ownership |
| PLSSTownship | Secondary Road | BLM |
| Open Gate Property | State Highway | USFS |
| GMU Boundaries | Interstate Highway | Tribal |
| | US Highway | Private |
| | | State |



Copyright © 2013 NMDGF provides maps as a courtesy for general location purposes only. NMDGF makes no warranty and assumes no responsibility or liability for the accuracy, timeliness, completeness, or suitability of this map for any particular use.
 Source: Esri, DigitalGlobe, GeoEye, IGN, CNES/Airbus DS, USDA, AeroGRID, IGN, SIA, User Community
 January 2018