

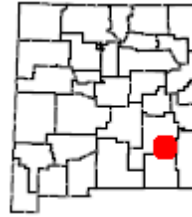

Sand Camp Ranch, Hagerman, OG.143



Information: This property contains 3,526 acres located in GMU 33, east of Hagerman, NM, off Highway 249. The ranch provides good dove, quail and deer hunting. The eastern half of the ranch is situated in the middle of a large block of public land covered by dunes with shinnery oak and mesquite. The western half of the ranch sits just off the dunes in an agricultural area along the Pecos River.

Permitted Activities: Hunting is only permitted on this property during the seasons and dates specified in the Open Gate lease agreement between the Department of Game and Fish and the landowner. Access to the property is subject to the terms and conditions in the Open Gate lease agreement and is restricted to the following permitted activities:

Permitted Activity	Available Dates	Remarks
Dove Hunting (Mourning, White-winged and Eurasian Collared Doves, and Band-tailed Pigeon)	Dove - South Zone: Sept. 1-Oct. 28 and Dec. 1-Jan.1 '19 Band-Tailed Pigeon - Regular Season: Sept. 1-14	Dove Bag/Possession: 15 Singly or Aggregate/45 In Possession Band-Tailed Bag/Possession: 2 Per Day/6 In Possession
Quail hunting	Nov. 15, 2018 – Feb. 15, 2019	15 per day (no more than 5 Montezuma quail)/ 30 in possession (no more than 10 Montezuma quail).
Deer hunting*	<u>Any Legal Sporting Arm:</u> Nov. 3 – 7, 2018 Nov. 17 – 21, 2018 <u>Archery Only:</u> Sept. 1 – 24, 2018 Jan. 1 – 15, 2019 <u>Muzzleloader**:</u> Oct. 20 – 24, 2018	*Unit 33 Draw License hunters only for deer. **Restricted Muzzleloader method only during the muzzleloader season (refer to rule book for definition).

Open Gate is a program that leases private lands to improve public access for hunting, fishing, and trapping. Open Gate leases are funded exclusively by hunters, anglers, and trappers through the purchase of the Habitat Management and Access Validation (HMAV).

Sand Camp Ranch

Property Rules: The following rules will be posted on this property and enforced at the discretion of the Department of Game and Fish.

- Use of this Open Gate Property is restricted to properly licensed sportspersons for the following activities: **Dove hunting, Quail hunting, and Deer hunting.**
- No trespassing unless you are a properly licensed sportsperson, are accompanied by a properly licensed sportsperson or are license-exempt.
- Each properly licensed sportsperson or license-exempt person is allowed to be accompanied by no more than two guests.
- Scouting is only permitted during the two days immediately preceding the commencement of open season dates.
- No motor vehicle travel off designated roads or on closed roads.
- No destructive acts, including: vandalism, graffiti, theft, removal or defacing natural features, resources or signs.
- No target practice.
- No consumption of alcoholic beverages.
- No camping.
- No fires.
- No littering
- Access allowed from two hours before sunrise to two hours after sunset.
- **New Mexico Statute prohibits discharge of a firearm within 150 yards of a dwelling or building without permission of the structure's owner or lessee.**

Rate this Property - NMDGF wants your feedback to ensure that this property is providing an enjoyable outdoor experience. Please take a moment to anonymously rate this property. We know your experience can differ each time you go afield, so be sure to provide a separate review each time you visit this Open Gate property. *After each visit you can quickly provide a review by clicking the **Rate a Property** tab on the [Open Gate homepage](#)*

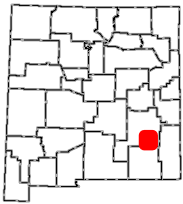

**2018-19 OPEN GATE
Hunting and Fishing
Access Program
Property OG.143**

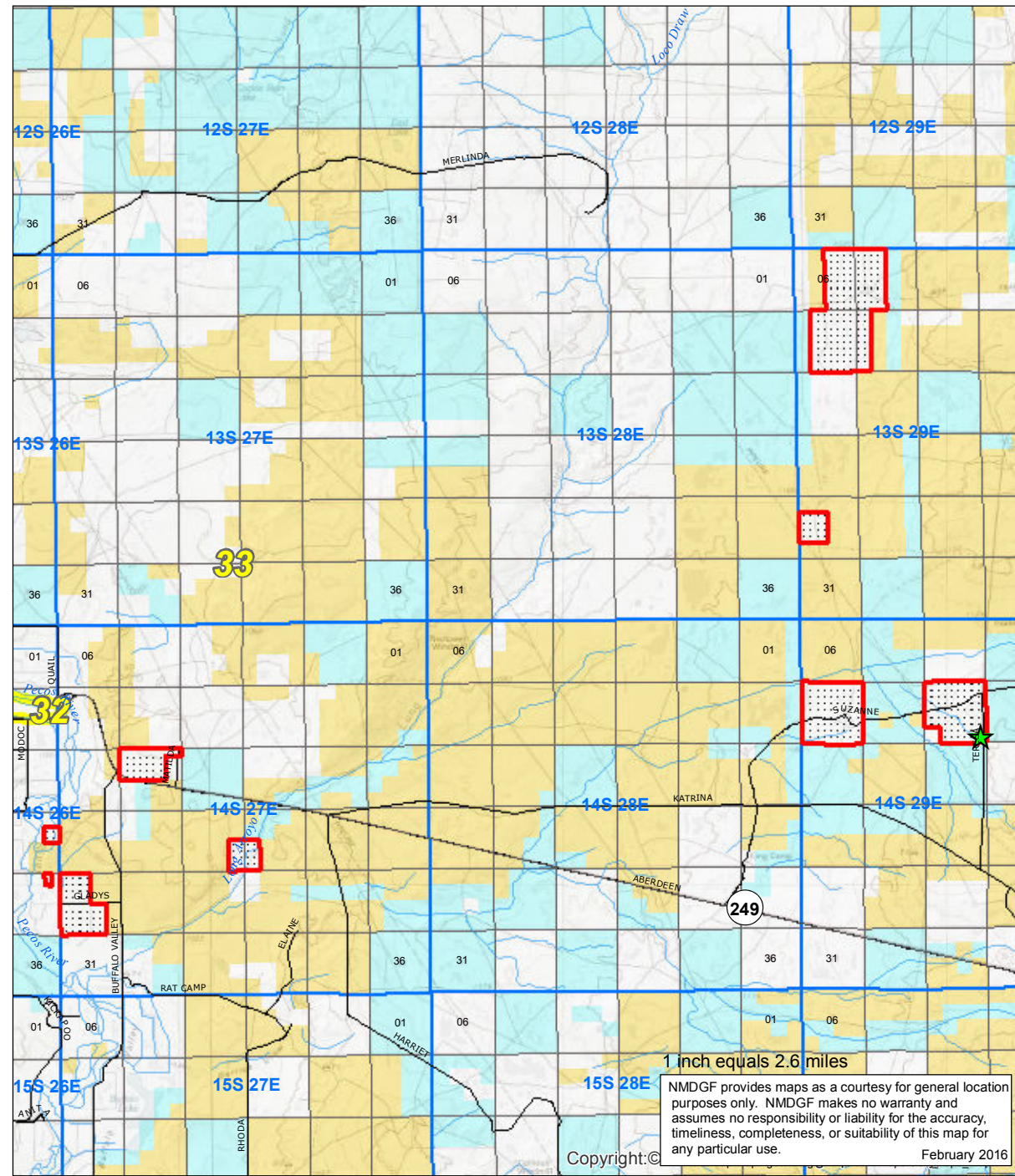
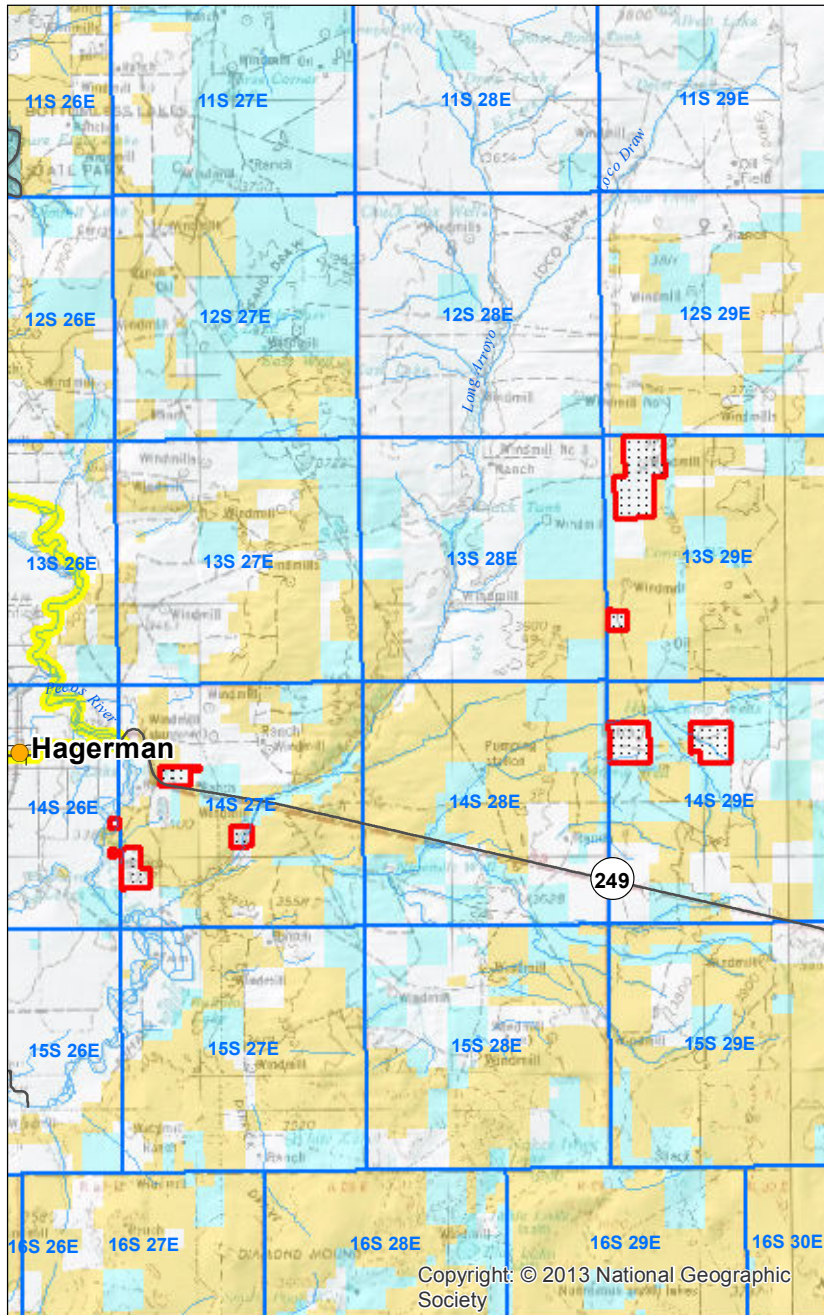

1 inch equals 2.6 miles
 NMDGF provides maps as a courtesy for general location purposes only. NMDGF makes no warranty and assumes no responsibility or liability for the accuracy, timeliness, completeness, or suitability of this map for any particular use.
 Copyright: © February 2016

>>> Be Ethical, Courteous, and Safe <<<
 All New Mexico Department of Game and Fish regulations and seasons apply.

- Property Rules Sign
- PLSS Township
- Open Gate Property
- GMU Boundaries
- Roads**
 - Secondary Road
 - State Highway
 - Interstate Highway
 - US Highway
- Surface Ownership**
 - BLM
 - USFS
 - Tribal
 - Private
 - State



Copyright: © 2013 National Geographic Society