

Final Proposal to Amend Rules Relating to Real Property Owned or Controlled by Game Commission

- **Rule 19.30.4 – Game Management Units**
- **Rule 19.34.5 – Wildlife Management Areas**
- **Rule 19.34.3 – Use of Game Commission Lands**

Final Proposal to Amend Rules Relating to Real Property Owned or Controlled by Game Commission

- **Rule 19.30.4 – Game Management Units**
- **Rule 19.34.5 – Wildlife Management Areas**
- **Rule 19.34.3 – Use of Game Commission Lands**

GMUs and WMAs

Current

Rule 19.30.4 – GMU Rule

Identifies and provides descriptions for:

- Game Management Units
- Game Management Sub-Units
- Wildlife Management Areas
- Other Designated Areas



GMUs and WMAs

Proposed

Rule 19.30.4 – GMU Rule

Identifies and provides descriptions for:

- Game Management Units
- Game Management Sub-Units
- Wildlife Management Areas
- Other Designated Areas

Rule 19.34.5 – WMA Rule

Identifies and provides descriptions for:

- Wildlife Management Areas

Identifies:

- Abolished Wildlife Management Areas

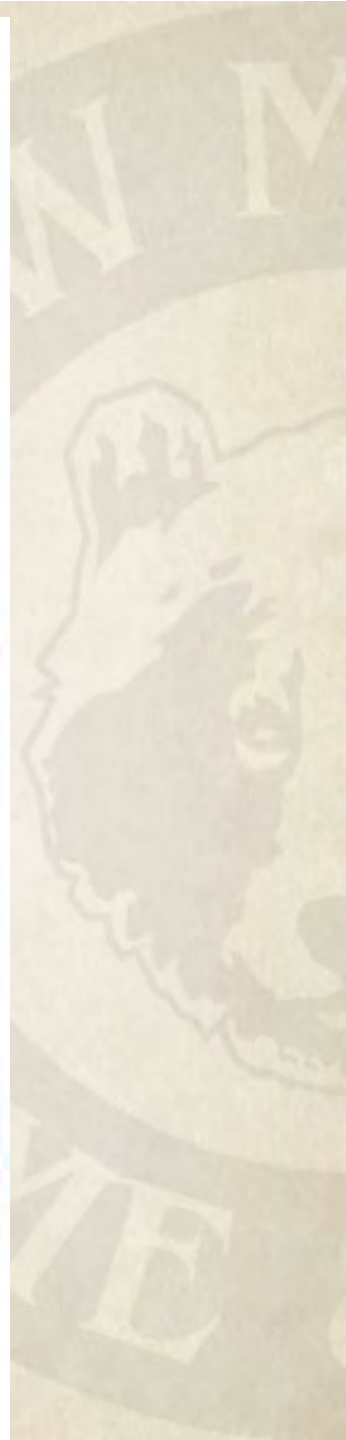
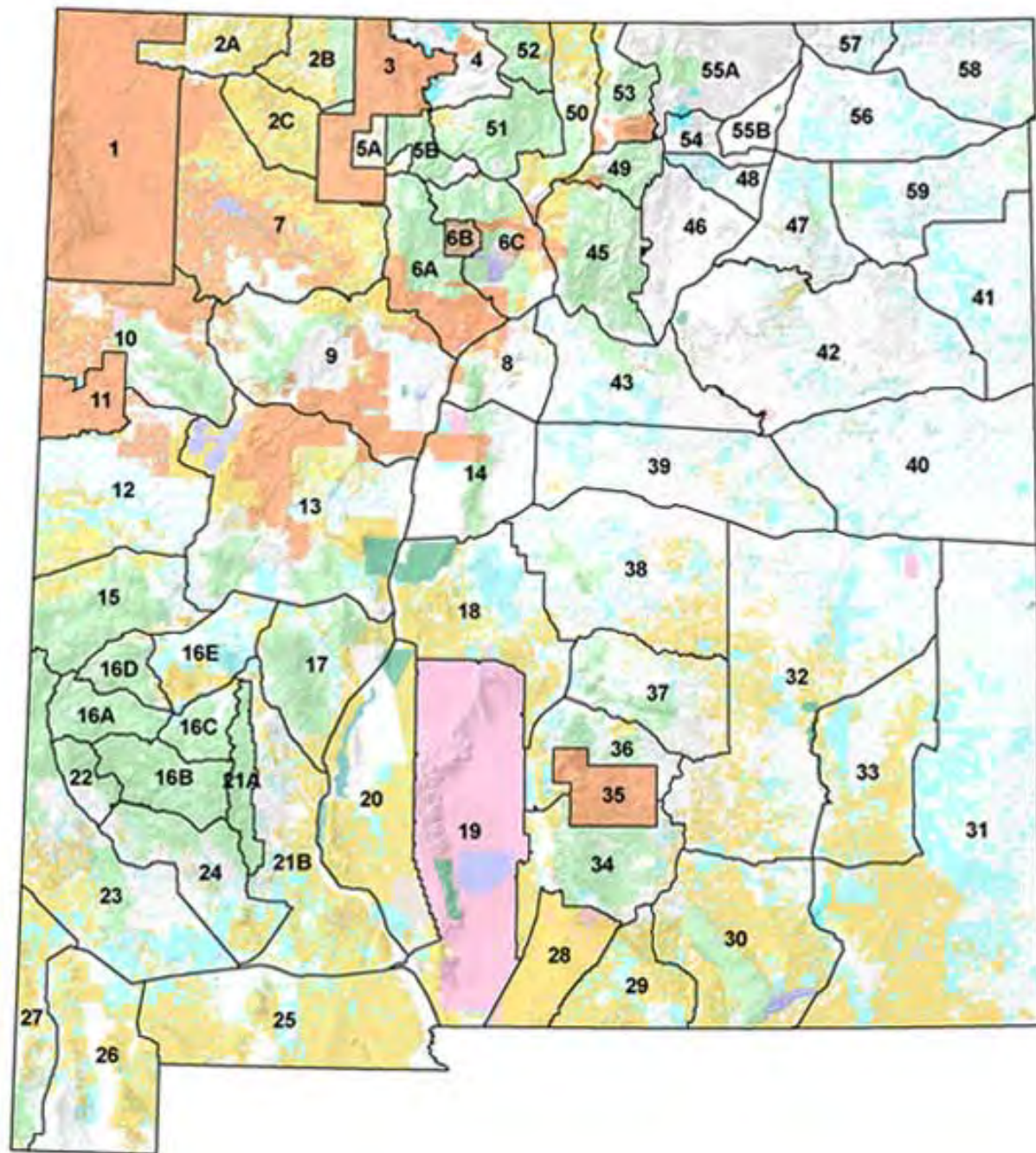



Game Management Unit 4

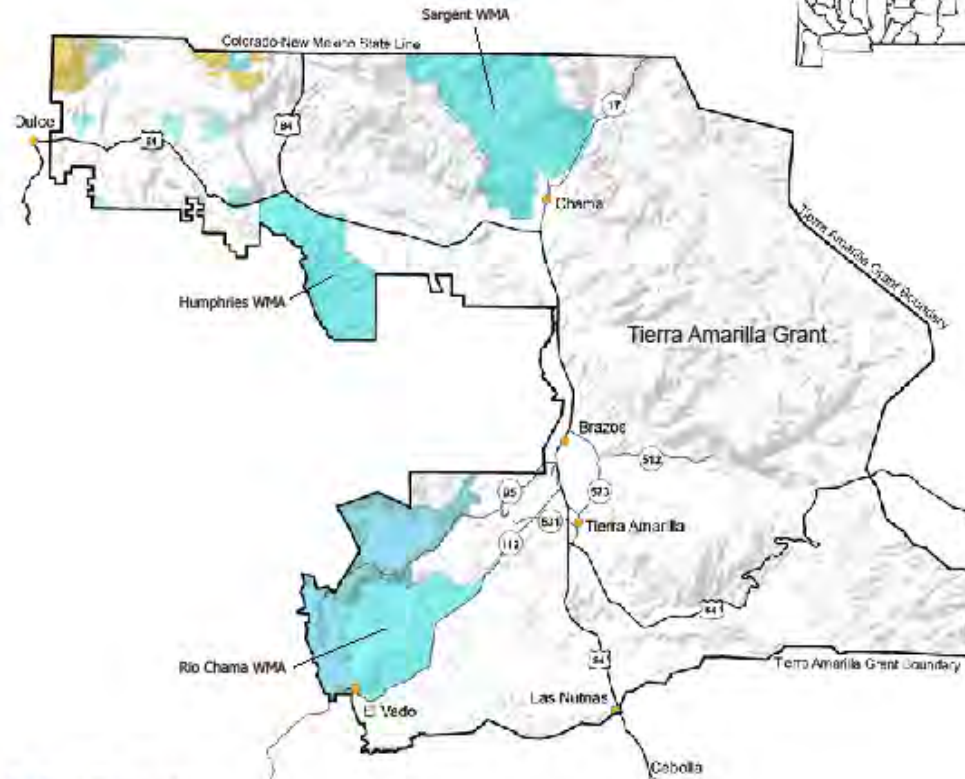

Surface Ownership

- Bureau of Land Management
- State
- State Game & Fish
- Private
- State Park

GMU 4: Beginning at the junction of the east boundary of the Jicarilla Apache Indian Reservation and the NM/CO state line and running east along the state line to the eastern boundary of the Tierra Amarilla Grant, then south along the east boundary of the Tierra Amarilla Grant and west along its south boundary to its junction with the east boundary of the Jicarilla Apache Indian Reservation, then north along the east boundary of the reservation to its junction with the NM/CO state line.

Maps for GMU 4
 BLM Maps: Chama Quad.
 These and other maps may be found at NM Public Lands Information Center, (877) 851-8946, or visit <http://plainscenter.org/NM/>.



Edward Sargent Wildlife Area

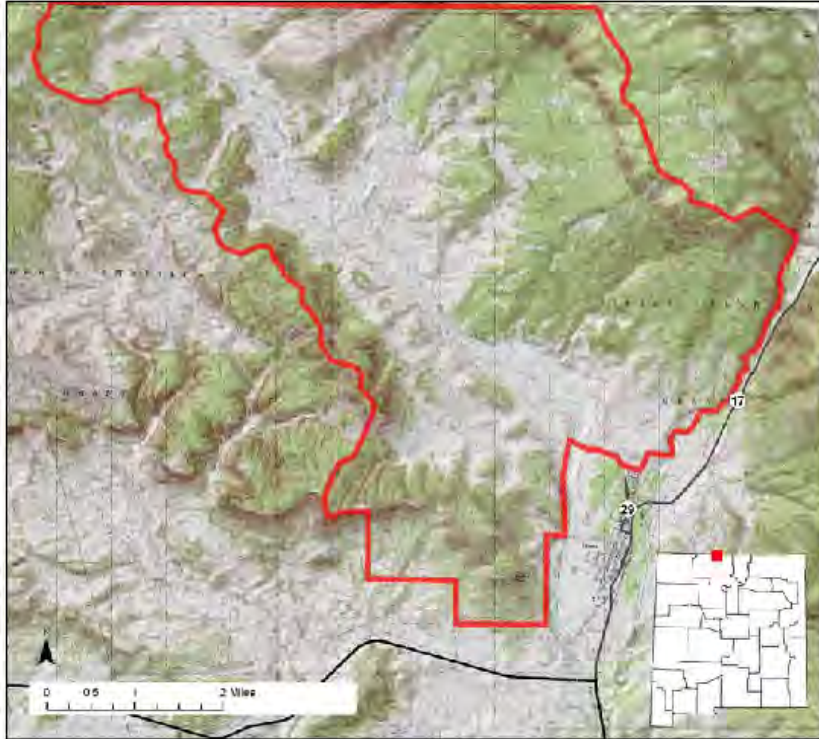

Location: The Sargent Wildlife Area can be found north of Chama in Rio Arriba County. The parking area is located at the north end of Pine Street, in the northwest corner of the village.

Total Acreage: 20,209 acres.

Purchase: The Sargent was purchased in 1975 with funding from The Nature Conservancy and the Federal Sportfish and Wildlife Restoration Act.

Description: The property provides habitat for elk and other wildlife species. It is one of the largest properties owned by the Department. Its northern boundary extends to the Colorado state line. The Sargent property consists of high aspen meadows, alder-lined streams, oak groves, and grassy meadows.

For More information: Regarding hunting, fishing and other activities, please see the appropriate Department publications and/or the Department's website: www.wildlife.state.nm.us/.

Gain Activities	What to See, Do, and Learn
<ul style="list-style-type: none"> ✓ Wildlife Viewing ✓ Photographing 	<p>Wildlife Viewing-Wildlife watchers may see elk, deer, and other wildlife. Good binoculars are important. The best time to view wildlife is at dawn or dusk. Restricted to designated areas May 15-June 30.</p> <p>Photographing-The Sargent WMA is quite photogenic, with mountain, streams and forests. The best time to photograph wildlife is at dawn or dusk. A telephoto lens may be important.</p> <p>Hiking-Hiking is the best way to see wildlife at the Sargent or other wildlife management areas. Restricted to designated areas May 15-June 30.</p> <p>Bicycling-Bicycles can be helpful in accessing some of the upper reaches of trout streams and Nabor Lake. Bicycles must remain on established roads. Restricted to designated areas May 15-June 30.</p> <p>Skiing/Snowshoeing-These are wonderful ways to see winter wildlife on the Sargent.</p> <p>Horseback Riding-Horseback riding is a good way to see wildlife and can be an important tool when hunting big game. Restricted to designated areas May 15-June 30.</p> <p>Camping-Camping is allowed only in a designated area and only from July 1-Nov. 15. Licensed hunters and their guests may camp in a designated area during their hunt.</p> <p>Hunting-Hunting is available for elk, bear, turkey, and small game during authorized hunting seasons and with appropriate licenses and permits.</p> <p>Fishing-Anglers may fish for trout in the Rio Chama, Rio Chamita, Nabor Creek, and Nabor Lake. Often a long hike is involved, but there are few anglers. A NM fishing license and Habitat Management and Access Validation is required. Restricted to designated areas May 15-June 30.</p> <p>Closures-Access is restricted on the Sargent during elk calving May 15-June 30 and to non-hunters (except hunter's guests) during elk hunts.</p> <p>Facilities-The Sargent has rest rooms, primitive camping, and interpretive exhibits.</p> <p>Interpretive Exhibit-Since the Sargent is home to one of the state's largest elk herds, there is an interpretive exhibit on the life history of elk near the parking area. The interpretive exhibit and elk viewing deck is handicap accessible.</p> <p>Fees-Hunters and fishermen must have appropriate licenses and permits. Wildlife viewers, photographers, hikers, bicyclists, horseback riders, and skiers must have a GAIN Permit and a Habitat Management and Access Validation.</p> <p>Motorized Vehicles-Not allowed beyond the parking area.</p>
<p>Access</p> <ul style="list-style-type: none"> ✓ Hiking ✓ Bicycling ✓ Skiing/Snowshoeing ✓ Horseback Riding ✓ Camping 	
<p>Hunting and Fishing</p> <ul style="list-style-type: none"> ✓ Hunting ✓ Fishing 	
<p>Closures</p> <ul style="list-style-type: none"> ✓ Yes 	
<p>Facilities</p> <ul style="list-style-type: none"> ✓ Rest rooms ✓ Primitive camping ✓ Interpretive exhibit ✓ No drinking water 	
<p>Fees</p> <ul style="list-style-type: none"> ✓ Yes 	
<p>Motorized Vehicles</p> <ul style="list-style-type: none"> ✓ Not allowed beyond the parking area 	
<p>For more information on hunting and fishing rules and seasons, please read current hunting or fishing Rules and Information Booklets available on the Department's website, at Department offices, or from license vendors state-wide.</p>	



GMUs and WMAs

Proposed

Rule 19.30.4 – GMU Rule

Identifies and provides descriptions for:

- Game Management Units
- Game Management Sub-Units
- ~~Wildlife Management Areas~~
- Other Designated Areas

Rule 19.34.5 – WMA Rule

Identifies and provides descriptions for:

- Wildlife Management Areas

~~Identifies:~~

- ~~Abolished Wildlife Management Areas~~

Update to ensure comprehensive, up-to-date and accurate

Final Proposal to Amend Rules Relating to Real Property Owned or Controlled by Game Commission

- **Rule 19.30.4 – Game Management Units**
- **Rule 19.34.5 – Wildlife Management Areas**
- **Rule 19.34.3 – Use of Game Commission Lands**

Final Proposal to Amend Rules Relating to Real Property Owned or Controlled by Game Commission

- **Rule 19.30.4 – Game Management Units**
- **Rule 19.34.5 – Wildlife Management Areas**
- **Rule 19.34.3 – Use of Game Commission Lands**

Use of SGC Lands

- **Rule 19.34.3 – Use of Game Commission Lands
“G.A.I.N. Rule”**

Primary Purpose of Proposed Amendments:

- to clean up language; and
- **to minimize risk of diversion of federal funds**

Use of SGC Lands

Proposed Changes

- **Scope: applies to general public and licensees, permittees and staff**
- **Definitions:**
 - define “GAIN activities”
 - general clean-up (ie., commercial permits not limited to “businesses”)
- **Authority of Director**
 - Limits authority to permit activities only if not detrimental to wildlife... **and will not result in expenditure from GPF inconsistent with statutes prohibiting diversion**
- **Cancellation:**
 - Provides authority to cancel or modify for emergencies

Public Comments

- No objection to proposed changes.



Questions?



Motion

