Game Management Unit 31

New Mexico Department of Game and Fish

Conserving New Mexico's Wildlife for Future Generations

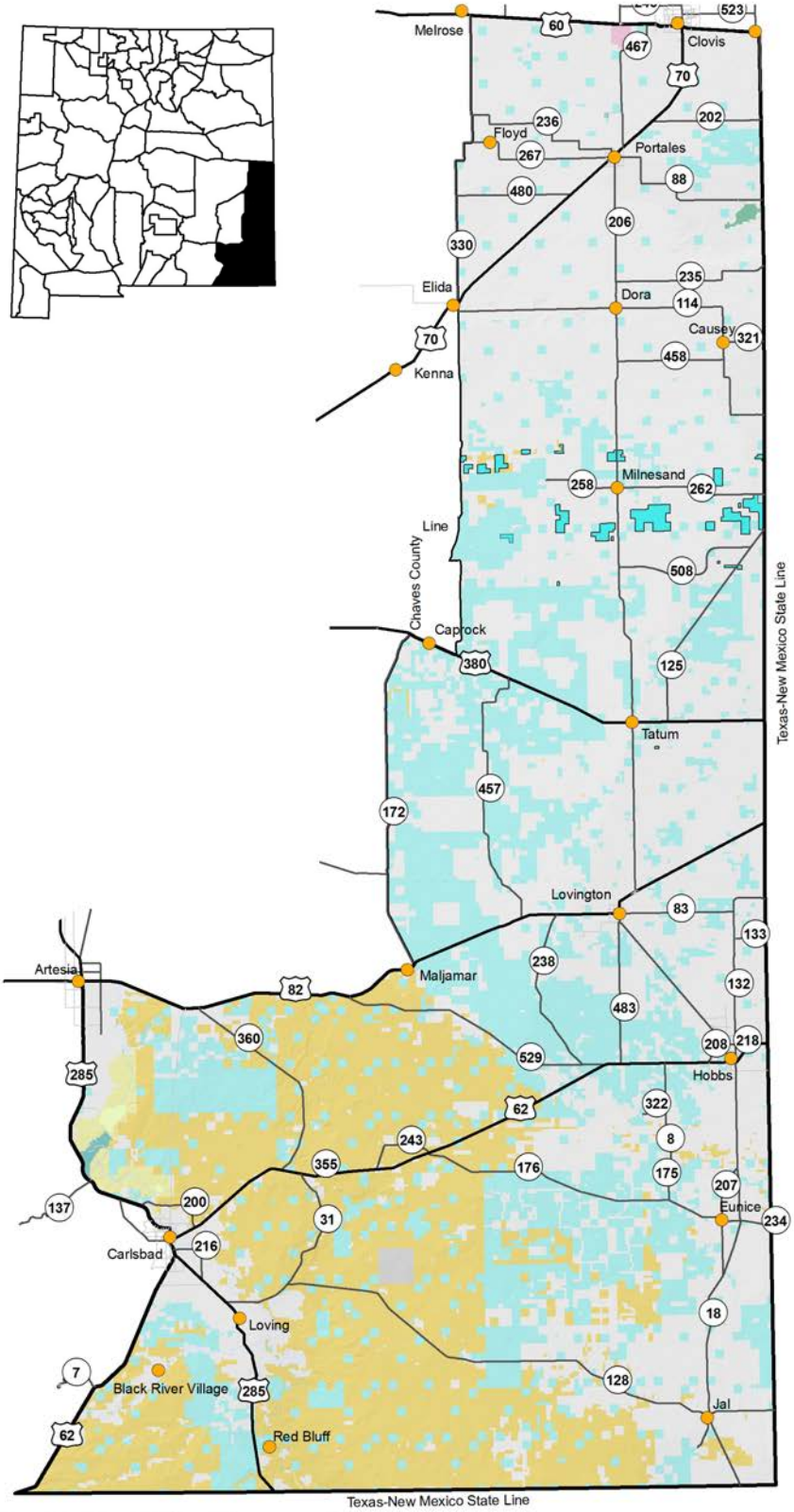

GMU 31: Beginning at the intersection of the NM-TX state line and US 180, southwest of Carlsbad, and running northeast along US 180 to its junction with US 285 at Carlsbad, then north along US 285 to its intersection with US 82 at Artesia, then east along US 82 to its junction with NM 249 at Maljamar, then north along NM 249 to its junction with NM 172, then north along NM 172 to its junction with US 380 west of Caprock, then east along US 380 to its intersection with Button Mesa Road/Lea County Road 156 east of Caprock, then north on Button Mesa Road/Lea County Road 156 to Reserve Road in Chaves County to Roosevelt County Road AK, to NM 114 at Elida then north along NM 330 to its junction with NM 267 west of Floyd, then north along NM 267 to its junction with US 60 east of Melrose, then east along US 60 to the NM-TX state line, then south and west along the state line to its intersection with US 180, southwest of Carlsbad.

Maps for GMU 31
BLM Maps: Artesia Quad, Carlsbad Quad, Clovis Quad, Elida Quad, Hobbs Quad, Jal Quad, and Tatum Quad.
These and other maps may be found at NM Public Lands Information Center, (877) 851-8946, or visit http://plicmapcenter.org/NM/.