

# North Spring Habitat Protection Project

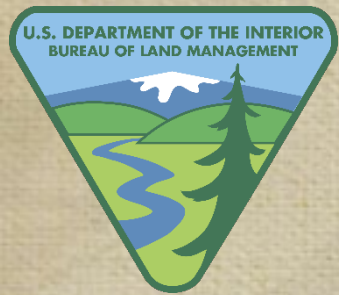



# North Spring Habitat Protection Project



Project Contacts:



**Jennifer D'Annibale**

**[Jennifer.dannibale@dgf.nm.gov](mailto:Jennifer.dannibale@dgf.nm.gov)**

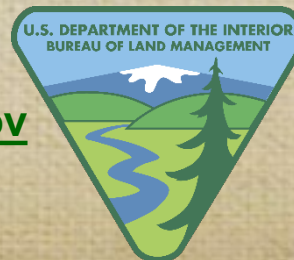

**Tim Frey**

**Bureau of Land Management**

**Las Cruces District Office**

**[tcfrey@blm.gov](mailto:tcfrey@blm.gov)**



North Spring is one of three unique springs that occur outside of Hatch, NM.

These springs are an oasis in the desert and offer a refuge for wildlife in Southern New Mexico. North Spring is the largest of the three in the complex.

Currently, there is a four strand wire fence around the spring to protect it from cattle. However, the fence frequently fails and requires a great deal of maintenance.

The Department, along with the Las Cruces office of the BLM, would like to convert this fence to a pipe fence to reduce maintenance, especially during monsoon season.

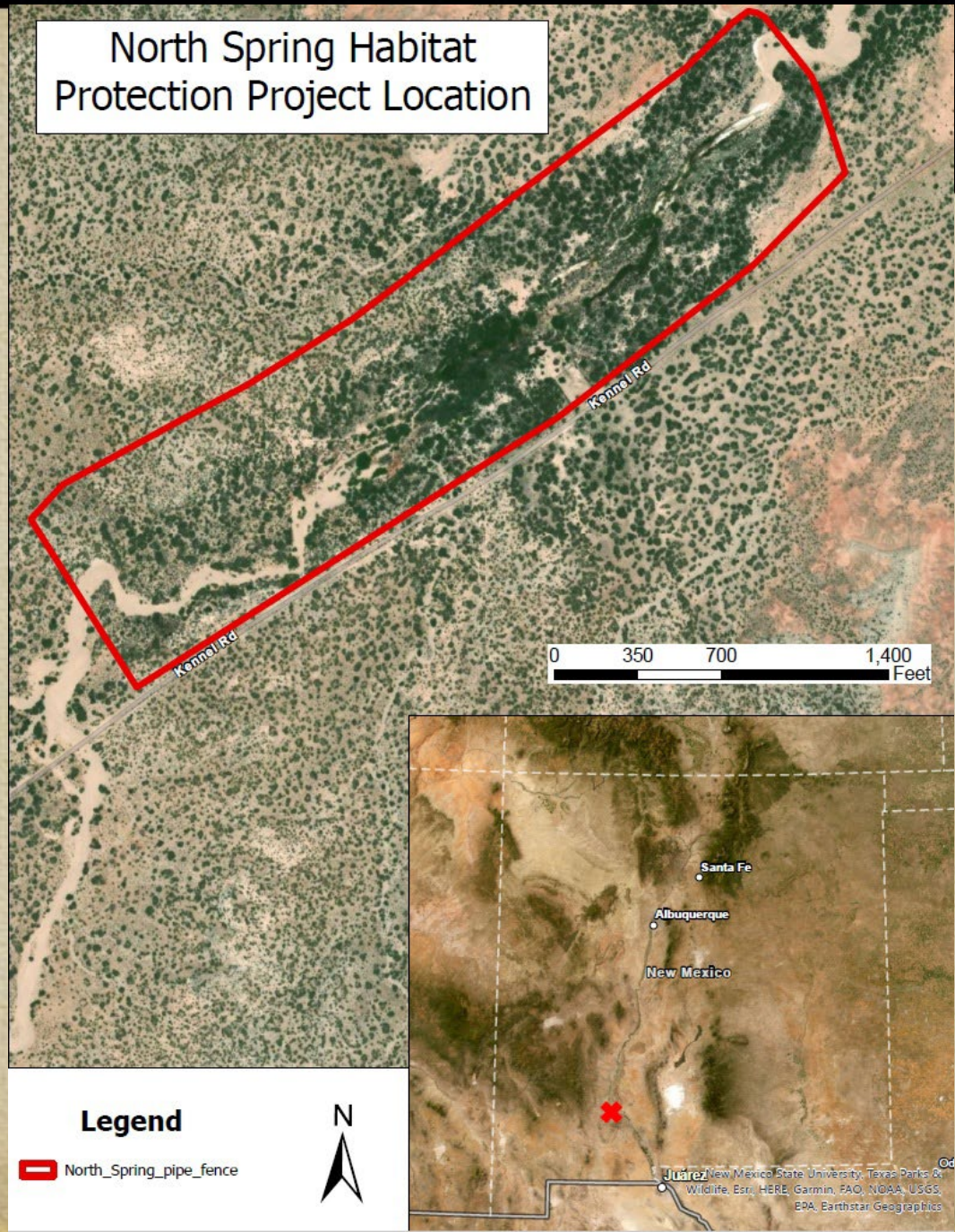



# Summary of Project

~2 miles of pipe fence  
75 acres protected

\$300,000 Budget Estimate





# North Spring Habitat Protection Project

## Background Information

- The Las Cruces BLM manages a complex of springs outside of Hatch, NM. North Spring is the largest of the three springs. There is currently a 75 acre 4 strand wire exclosure fence around the spring.
- The current fence needs consistent maintenance, especially during monsoon season.
- The Department and the BLM would like to convert the 4 strand wire fence into a pipe fence. A pipe fence will require little to no maintenance and allow the habitat to regrow and remain intact for wildlife.

## Project Contacts

### Department of Game and Fish

**Jennifer D'Annibale**

Jennifer.dannibale@dgf.nm.gov

### Las Cruces BLM

**Tim Frey**

tcfrey@blm.gov

## Proposed Management Action

- NMDGF, along with the BLM, will contract out a construction company to remove the current wire fence and construct a pipe fence.
- Budget Estimate: \$300,000

[Google Earth Link](#)

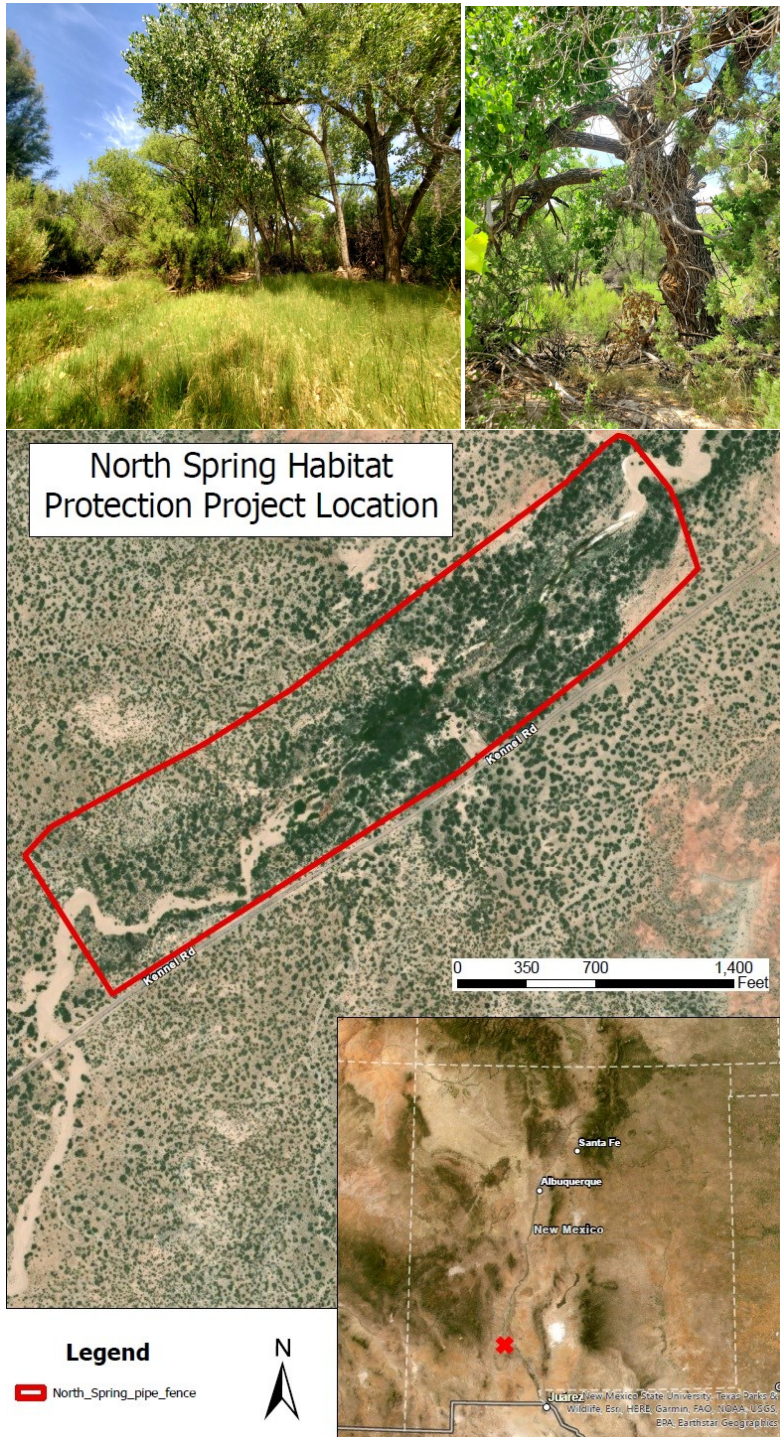

Project Name: \_\_\_\_\_

Project relation to CAC advice or priorities:

\_\_\_\_\_

Project Specific Details:

\_\_\_\_\_

Historical Data:

\_\_\_\_\_

Itemized Use of Funds:

\_\_\_\_\_

Comprehensive Project Analysis:

\_\_\_\_\_

Monitoring Plan/ Strategy:

\_\_\_\_\_

Project Emphasis Species:



\_\_\_\_\_