

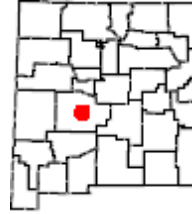





Rhodes Ranch, Socorro, OG.148





Information: This property contains 702 acres located in GMU 18, a few miles south of Socorro, NM off Bosquecito Rd. The ranch is situated along the east bank of the Rio Grande River, in the Middle Rio Grande Valley (MRGV). The MRGV functions as an annual staging and wintering corridor for migrant birds, including dove, sandhill crane, and waterfowl. It also holds pockets of turkey, quail, pheasant, and deer where habitat is available.

Permitted Activities: Hunting is only permitted on this property during the seasons and dates specified in the Open Gate lease agreement between the Department of Game and Fish and the landowner. Access to the property is subject to the terms and conditions in the Open Gate lease agreement and is restricted to the following permitted activities:

Permitted Activities	Available Dates	Remarks
Dove Hunting (Mourning, White-winged and Eurasian Collared Doves, and Band-tailed Pigeon)	 Please see the 2024-2025 Hunting Rules and Information. <i>Page 138: Upland Game</i> <i>Page 141: Migratory Game Birds</i>	Eurasian Collard Doves may only be hunted during open seasons for Mourning and White-winged doves. Refer to <i>Migratory Game Bird Supplement</i>. Available Summer 2024.
Quail Hunting	 Please see the 2024-2025 Hunting Rules and Information. <i>Page 138: Upland Game</i>	
Pheasant Hunting	 Please see the 2024-2025 Hunting Rules and Information. <i>Page 138: Upland Game</i>	
Spring Turkey Hunting	Youth Only: Apr. 12 – 14, 2024 Legal Sporting Arm: Apr. 15 – May 15, 2024	Refer to Hunting Rules and Information Booklet for bag limits and additional information. <i>Page 115: Turkey</i> <i>Page 15: Youth Hunts</i>

Open Gate is a program that leases private lands to improve public access for hunting, fishing, and trapping. Open Gate leases are funded exclusively by hunters, anglers, and trappers through the purchase of the Habitat Management and Access Validation (HMAV).

Rhodes Ranch

<p>Waterfowl Hunting</p>	 <p>Please see the 2024-2025 Hunting Rules and Information. <i>Page 141: Migratory Game Birds</i></p>	<p>Refer to <i>Migratory Game Bird Supplement</i>. Available Summer 2024.</p>
<p>Sandhill Crane Hunting</p>	 <p>Please see the 2024-2025 Hunting Rules and Information. <i>Page 141: Migratory Game Birds</i></p>	<p>*Draw License hunters only.</p> <p>Refer to <i>Migratory Game Bird Supplement</i>. Available Summer 2024.</p>
<p>Deer Hunting*</p>	<p><u>Archery Only:</u> Sept. 1 – 24, 2024 AND Jan. 1 – 15, 2025</p> 	<p>* Unit 18 Archery Draw License hunters only for deer. Please see the 2024-2025 Hunting Rules and Information. <i>Page 48: Deer</i></p>

Property Rules: The following rules will be posted on this property and enforced at the discretion of the Department of Game and Fish.

- Use of this Open Gate Property is restricted to properly licensed sportspersons for the following activities: **Dove hunting, Pheasant hunting, Quail hunting, *Sandhill Crane hunting, Turkey hunting, Waterfowl hunting, and *Deer hunting.**
- *Deer Hunting (Archery) and Sandhill Crane Hunting activities are restricted to drawn hunters only.
- No trespassing unless you are a properly licensed sportsperson, are accompanied by a properly licensed sportsperson or are license-exempt.
- Each properly licensed sportsperson or license-exempt person is allowed to be accompanied by no more than two guests.
- Scouting is only permitted during the two days immediately preceding the commencement of open season dates.
- No motor vehicle travel off designated roads or on closed roads.
- No destructive acts, including: vandalism, graffiti, theft, removal or defacing natural features, resources or signs.
- No target practice.
- No consumption of alcoholic beverages.
- No camping.
- No fires.
- No littering.
- **No fishing allowed.**
- Access allowed from two hours before sunrise to two hours after sunset.
- **New Mexico Statute prohibits discharge of a firearm within 150 yards of a dwelling or building without permission of the structure's owner or lessee.**

Rate this Property - NMDGF wants your feedback to ensure that this property is providing an enjoyable outdoor experience. Please take a moment to anonymously rate this property. We know your experience can differ each time you go afield, so be sure to provide a separate review each time you visit this Open Gate property. *After each visit you can quickly provide a review by clicking the **Rate a Property** tab on the [Open Gate homepage](#).*

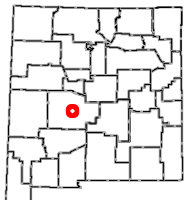

OPEN GATE
Hunting and Fishing
Access Program
Property OG.148

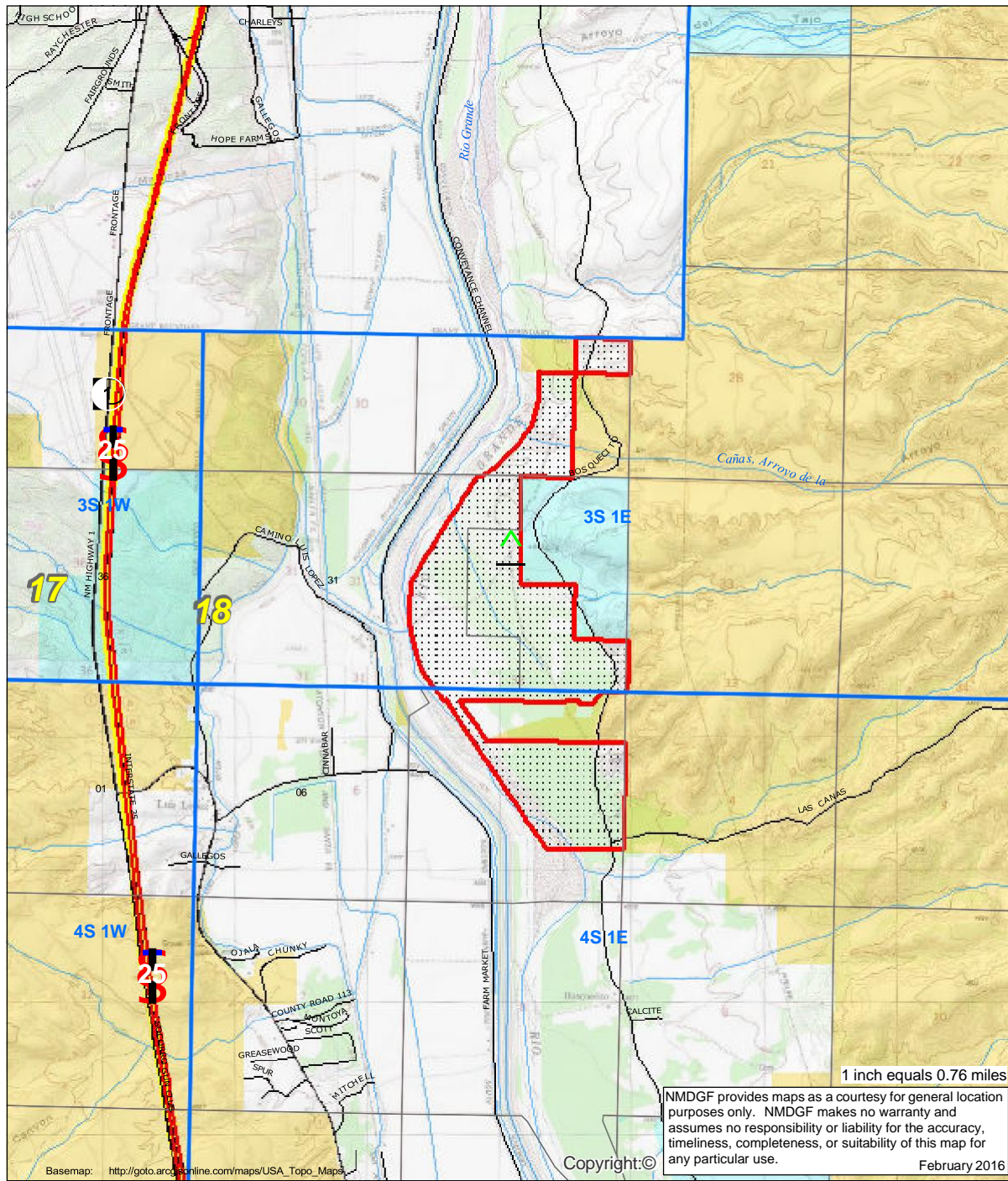
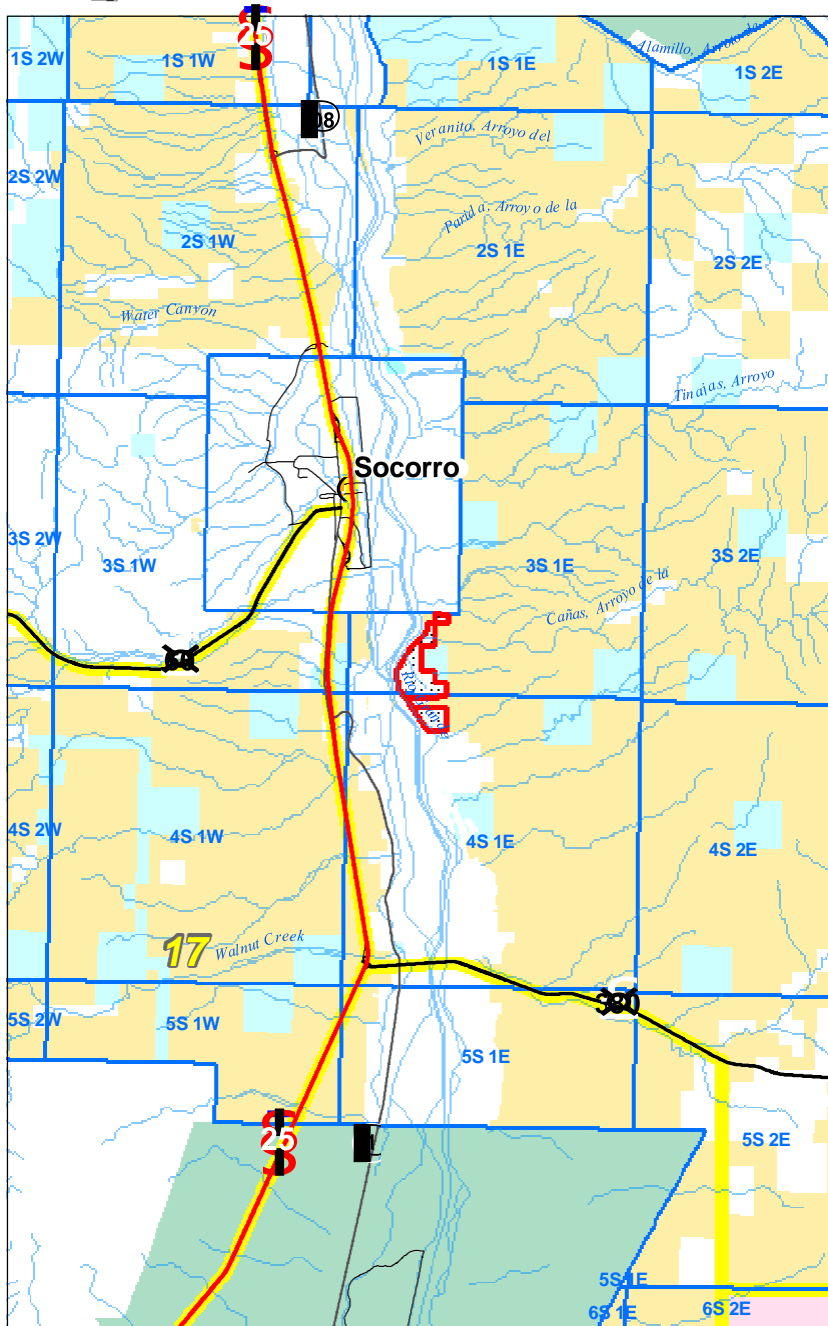

>>> Be Ethical, Courteous, and Safe <<<
All New Mexico Department of Game and Fish regulations and seasons apply.

Property Rules Sign	Roads	Surface Ownership
PLSS Township	Secondary Road	BLM
Open Gate Property	State Highway	Tribal
GMU Boundaries	Interstate Highway	Private
	US Highway	State

1 inch equals 0.76 miles
NMDGF provides maps as a courtesy for general location purposes only. NMDGF makes no warranty and assumes no responsibility or liability for the accuracy, timeliness, completeness, or suitability of this map for any particular use.
February 2016

